BACKLOG

1928

EX-LIBRIS

Printed by
McQUIDDY
PRINTING COMPANY
Nashville Tenn.

Backlog
1928

Published by

The Senior Class

OF

David Lipscomb College

PRESIDENT H. LEO BOLES, M.A., D.D.

168601

DEDICATION

To

H. LEO BOLES,

whom we respect for his authority and intellectuality, whom we admire for his firmness of character and devotion to God, and whom we love for his scholarly instruction, fatherly counsel, and brotherly kindness, we, the Senior Class of Nineteen Twenty-Eight, cheerfuly dedicate this Annual

FOREWORD

In the years that are to come may this Annual bring back to our minds the memories of the glad days spent within the shadows of our Alma Mater.

May it ever keep before us those things dear to our hearts which are so often swept away by the passing of the years. May it prove a source of pleasure in our days when we would be sad, and scatter sunshine into our future by lifting the curtain of Time and making the Past live again.

ORDER OF BOOKS

I
THE COLLEGE

II
CLASSES

III
CLUBS AND ORGANIZATIONS
FINE ARTS

IV
FEATURE SECTION

V
ATHLETICS

VI
ADVERTISEMENTS

COLLEGE SONG

By S. P. Pittman

There's a school in the heart of the fair Southland,
In the home of Liberty;
Nourished tenderly by a protecting Hand,
In the lap of Tennessee.

Chorus

Busy and happy our motto shall be,
Busy and happy at D. L. C.
Banded together and loyal forever,
We're busy and happy and free.

For the youth of the land it was founded well
By a band of loyal men.
Of the school and its growth we will gladly tell,
With a song we'll sing again.

Chorus

While we work, while we play, while we sing to-day,
With our hearts all true and strong,
We'll remember the joy of the Lipscomb way,
As we sing our college song.

Chorus

We will follow the path of the Golden Rule,
Lighted up by hope and love,
That will lead by and by to a better school
On the campus up above.

Chorus

BOOK I

The College

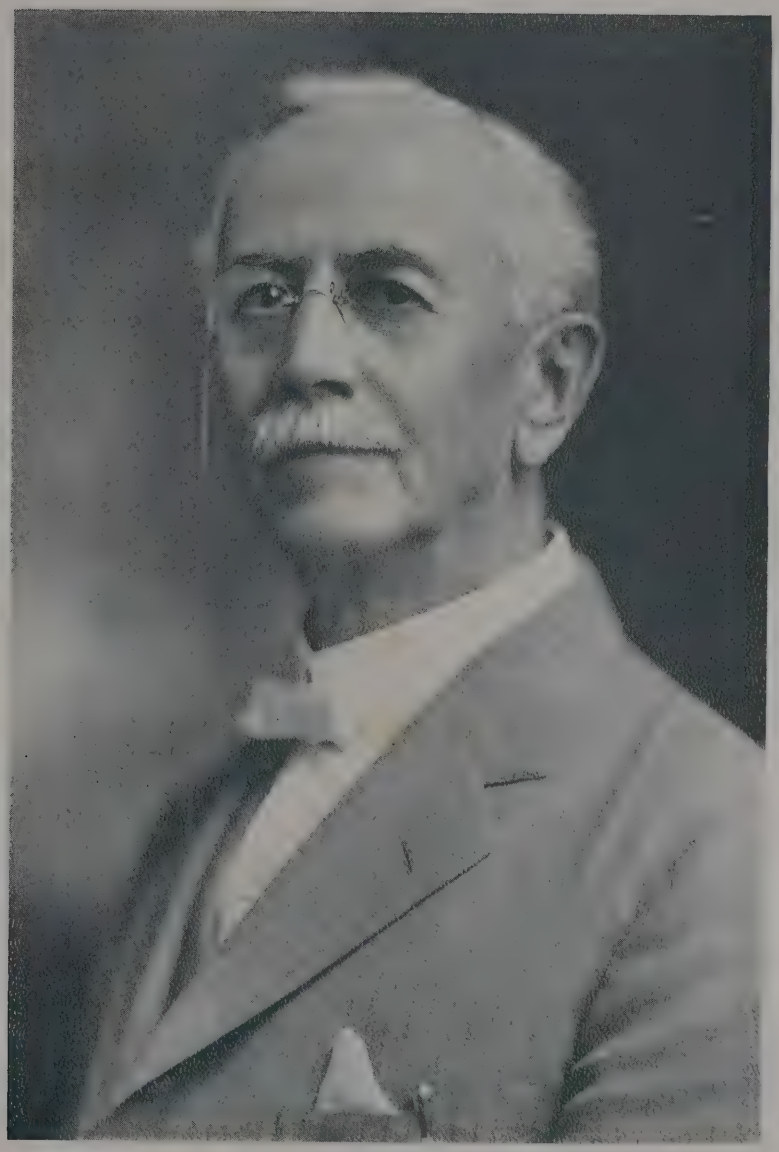

A. G. FREED, M.A.
Field Secretary

ADMINISTRATION BUILDING

ENTRANCE TO THE COLLEGE

AVALON HOME

BOYS' DORMITORY

H. Leo Boles	M.A., Vanderbilt University
W. H. Owen	M.A., Peabody College
Miss Lily Mae Brown	Graduate, D. L. C.
John L. Rainey	M.A., Vanderbilt University
Mrs. Ida C. Noble	Art Teacher
Leonidas T. Holland	Director, Music Department
Miss Lila Davis	B.A., Athens College
J. Ridley Stroop	M.A., Peabody College
Miss Elisabeth Mills	Cincinnati Conservatory of Music
Noel B. Cuff	Ph.D., Peabody College

EDGAR L. DARNELL	B.S., University of Chattanooga
MRS. OTTO PRATER	B.S., Peabody College
CHARLES P. POOLE	M.A., Harvard University
SAMUEL P. PITTMAN	B.A., University of Tennessee
MISS MYRTLE BAARS	Graduate, D. L. C.
R. P. CUFF	M.A., Mercer University
MISS ORA CRABTREE	Graduate, Curry School of Expression
B. H. MURPHY	M.A., Peabody College
MISS LOUISE THOMPSON	Graduate, Alabama State Teachers' College
FORREST DEACON	Graduate, D. L. C.

THE BACKLOG STAFF

Harris J. Dark . . . . . Editor
Helen Gotto . . . . . Editor
Luther Deacon . . . . . Assistant Business Manager
John P. Lewis . . . . . Business Manager

Ed Holt ..... Junior Editor
Kathryn Cullum ..... Sapphonean Editor
Thomas Hill Crockett ..... Calliopean Editor
Emma Stanforth ..... Kappa Nu Editor
John B. Williams ..... Lipscomb Editor
Dovie Cope ..... Art Editor

Billy Jack Fox ..... Circulation Manager
Hooper Scott ..... Senior High Editor
Jessie Fox ..... Third Year College Editor
Andy T. Ritchie ..... Photographic Manager
Homer McKelvey ..... Staff Stenographer
Ellis Walker ..... Fourth Year College Editor

MISCELLANEOUS SNAPSHOTS

BOOK II

Classes

SENIOR CLASS PRESIDENT

LUTHER DEACON
Henderson, Tennessee
"So merry, so wise, so kind."

Lipscomb; Business Manager, BACKLOG; Tennis Club; West Tennessee Club; Debaters' Club; Most Popular Boy; Jolliest Boy; Friendliest Boy.

SENIOR OFFICERS

JOHN B. WILLIAMS, Vice President . . . . . Greenfield, Tennessee

"A man's happiness—
To do things proper to man."

Lipscomb; Founder's Day Orator; Debaters' Club; Orchestra; West Tennessee Club; Tennis Club; Dramatic Club; School Cheer Leader; City League Nine.

NELLE CLARK, Secretary . . . . . Lewisburg, Tennessee

"A cheerful heart is a good medicine."

Kappa Nu; Home Economics Club; Schubert Choral Club; Debaters' Club; Most Popular Girl; Biggest Talker; Most Cheerful; Jolliest; Most Striking Personality; Most Friendly; *Babbler* Staff.

BILLY JACK FOX, Treasurer . . . . . Obion, Tennessee

"Healthy, free, the world before me."

Calliopean; Tennis Club; Seven Wonders; West Tennessee Club; BACKLOG Staff; Workers' Club.

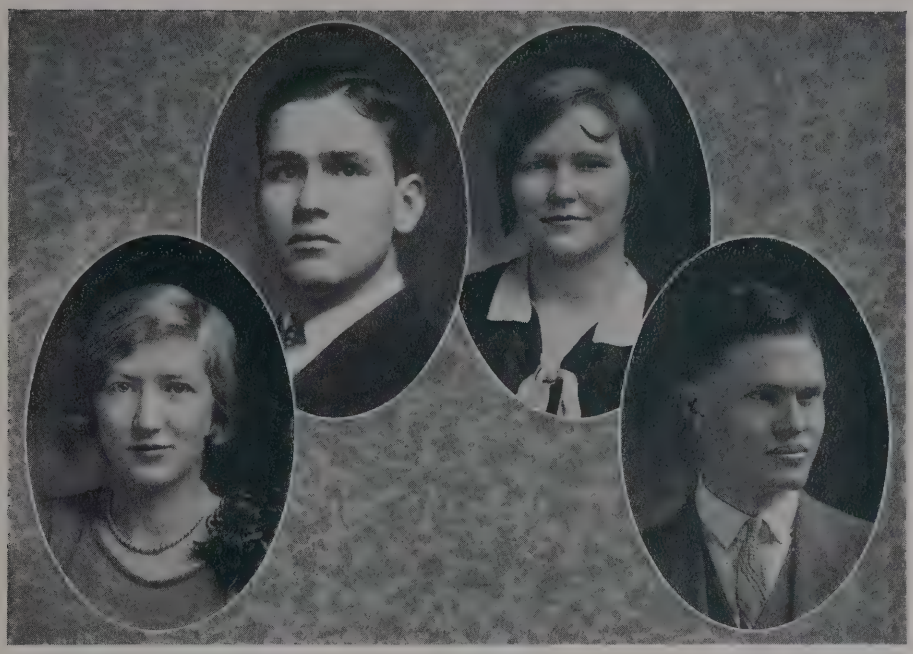

SENIORS

ROBERT HALCOMB . . . . . Vina, Alabama

"All we ask is to be let alone."

Calliopean; Workers' Club; Alabama Club; Commercial Club.

SARAH PURYEAR . . . . . Thyatira, Mississippi

"Quiet and sensible."

Kappa Nu; Workers' Club; French Club.

AGNES LEWERS . . . . . Thyatira, Mississippi

"The fountain of beauty is the heart."

Kappa Nu; Mississippi Club; Tennis Club; Home Economics Club; Workers' Club; Best Girl Athlete.

RAYMOND ROARK . . . . . Westport, Tennessee

"A man's worth is estimated in this world
According to his conduct."

Lipscomb; West Tennessee Club; Orchestra; Workers' Club.

SENIORS

HUGH KIRK . . . . . Hampshire, Tennessee

"I am not only witty myself, but the cause of wit in others."

Calliopean; Workers' Club; Maury County Club; Debaters' Club; *Babbler* Staff; College Wit.

FLORENCE DENTON . . . . . Oneonta, Alabama

"Happy in beauty, life, love, and everything."

Kappa Nu; Alabama Club; Most Attractive Girl; Art Club; Tennis Club.

LOIS DALTON . . . . . Hartsville, Tennessee

"The tongue of the wise uttereth knowledge."

Sapphonean; Dramatic Club; Commercial Club.

PAGE TUNE . . . . . Donelson, Tennessee

"A man of courage is also full of faith."

Day Students' Club; French Club.

SENIORS

HARRIS J. DARK . . . . . Columbia, Tennessee

"To youth and daring, by the help of God, all things are possible."

Lipscomb; Workers' Club; Preachers' Club; Debaters' Club; Classical Language Club; Maury County Club; Most Intellectual; Best All-round Student; Brightest Prospect; Founder's Day Orator; BACKLOG Editor.

HELEN GOTTO . . . . . Nashville, Tennessee

"As pure as a pearl and as perfect;
A noble and innocent girl."

Sapphonean; BACKLOG Editor; French Club; Classical Language Club; Day Students' Club; Debaters' Club; Most Intellectual; Most Modest and Reserved; Valedictorian.

LOUISE HARDISON . . . . . Columbia, Tennessee

"As a lily among thorns,
So art thou among women."

Kappa Nu; Classical Language Club; French Club; Maury County Club; Mu Rho Sigma; Workers' Club.

HERBERT NANCE . . . . . Bellbuckle, Tennessee

"In him are goodness and wisdom blended."

Lipscomb; Debaters' Club; Preachers' Club; Workers' Club; Classical Language Club; *Babbler* Staff.

SENIORS

EARL MARSH . . . . . Port Arthur, Texas

"'Tis very nice to think
The world is full of meat and drink."

Calliopean; Callio Five, '26-27; College Five, '27-'28; French Club.

ELEANOR BRADSHAW . . . . . Lebanon, Tennessee

"I live in the crowds of jollity."

Kappa Nu; Phi Alpha Tau; Tennis Club.

ELIZABETH ALEXANDER . . . . . Moulton, Alabama

"The way to have a friend is to be one."

Modern Language Club; Debaters' Club; Kappa Nu; Mu Rho Sigma; Alabama Club.

RAYMOND RICHARDSON . . . . . South Pittsburg, Tennessee

"Very fond of discussion."

Calliopean; Preachers' Club; Debaters' Club.

SENIORS

JESSIE SAVAGE . . . . . Hampshire, Tennessee

"Silence is a true friend who never fails."

Calliopean; Maury County Club; Most Studious.

DIXIE OWEN . . . . . Nashville, Tennessee

"Behold, thou art fair,
And thine eyes are as doves."

Kappa Nu; Commercial; Phi Alpha Tau; Tennis Club.

KATHRYN EZELL . . . . . Nashville, Tennessee

"Her price is far above rubies."

Sapphonean; French Club; Day Students' Club.

WALLACE WOODRUFF . . . . . Greenville, Alabama

"Young fellows will be young fellows."

Lipscomb; Alabama Club; Commercial Club; Tennis Club; Seven Wonders; College Five.

SENIORS

CHESTER ESTES . . . . . Berry, Alabama

"Good understanding giveth favor."

Lipscomb; Preachers' Club; Debaters' Club.

LORAINE MOORE . . . . . Winfield, Alabama

"An outward and visible sign of an inward and spiritual grace."

Kappa Nu; Alabama Club; Debaters' Club; Mu Rho Sigma Club.

DOVIE COPE . . . . . McMinnville, Tennessee

"She eateth not the bread of idleness."

Kappa Nu; *Babbler* Staff; BACKLOG Staff; Workers' Club; Art Club; Most Original.

DENVER FIKE . . . . . Birmingham, Alabama

"He that is wise winneth souls."

Lipscomb; Preachers' Club; Debaters' Club; Orchestra; Alabama Club; Schubert Choral Club.

SENIORS

BRANDON BAKER . . . . . Duck River, Tennessee

"Wise men say nothing in dangerous times."

Calliopean; Workers' Club; Seven Wonders.

NELL DANIEL . . . . . Lynchburg, Tennessee

"I have no other but a woman's reason;
I think it so because I think it so."

Kappa Nu; Phi Alpha Tau.

ROBBIE MCCANLESS . . . . . Nashville, Tennessee

"The law of kindness is on her lips."

Sapphonean; Day Students' Club.

BASIL HALL . . . . . Gainesboro, Tennessee

" 'Tis so good to be strong."

Calliopean; Tennis Club; Callio Five, '26-'27.

SENIORS

M. Howard Sanders . . . . . Tracy City, Tennessee

"Whatever is worth doing at all
Is worth doing well."

Lipscomb; *Babbler* Staff; Debaters' Club; Commercial Club; College Quartet; Tennis Club; Seven Wonders; Class Poet.

Mary Patterson . . . . . Paris, Tennessee

"A loving heart is the beginning of all knowledge."

Kappa Nu; West Tennessee Club; Debaters' Club; Tennis Club.

Mildred DeBow . . . . . Nashville, Tennessee

"And being natural naturally pleases."

Kappa Nu; Day Students' Club.

Marvin Mann . . . . . Wheelerton, Tennessee

"A man is all he does."

Lipscomb; Tennis Club; College Five; Best Boy Athlete.

SENIORS

JOHN P. LEWIS . . . . . Nashville, Tennessee

"His loyal heart is firm and true."

Lipscomb; Founder's Day Orator; Preachers' Club; Workers' Club; BACKLOG Staff; *Babbler* Staff; Debaters' Club; Classical Language Club; Best All-round Student.

ELSIE ACUFF . . . . . Nashville, Tennessee

"Plain without pomp, and rich without show."

Sapphonean; Dramatic Club; Day Students' Club.

DOROTHY GILLESPIE . . . . . Earle, Arkansas

"It's good to be honest and true."

Kappa Nu; Workers' Club; Cosmopolitan Club; Mississippi Club.

HILLARD SMITH . . . . . Mount Hope, Alabama

"True worth is in living, not seeming."

Lipscomb; Workers' Club; Alabama Club; Seven Wonders.

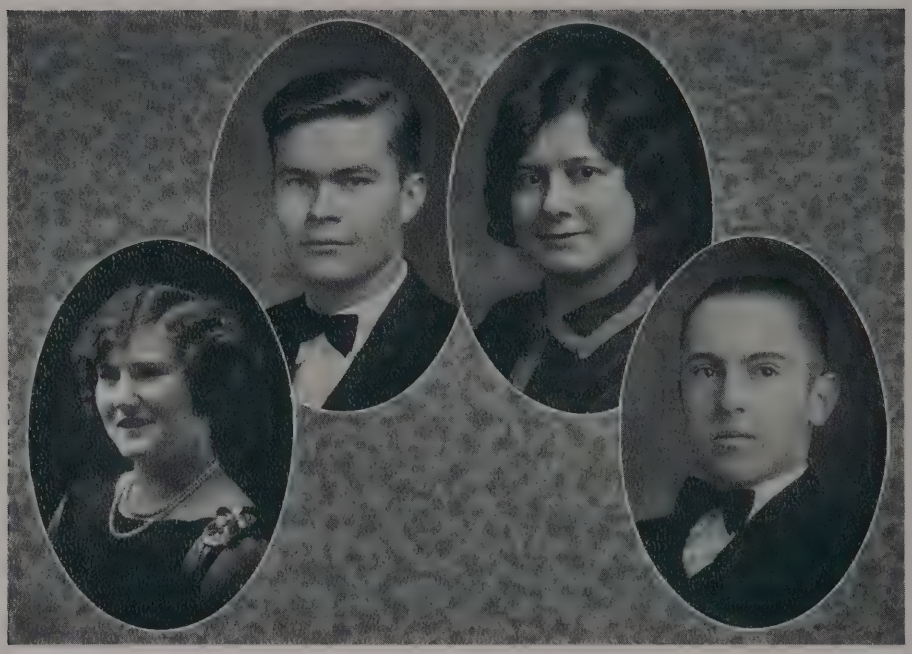

SENIORS

THOMAS HILL CROCKETT . . . . . Obion, Tennessee

"How good to live and learn!"

Calliopean; West Tennessee Club; Classical Language Club; *Babbler* Staff; BACKLOG Staff; Tennis Club; Class Historian.

MARGARET DAVIS CARTER . . . . . Smyrna, Tennessee

"It is not wise to be wiser than is necessary."

Sapphonean; Tennis Club.

HAZEL HYDE . . . . . Thyatira, Mississippi

"There is not a moment without some duty."

Kappa Nu; Workers' Club; Home Economics Club; Tennis Club; Mississippi Club.

CLARENCE EVANS . . . . . Thompkinsville, Kentucky

"Never trouble trouble till trouble troubles you."

Lipscomb; Cosmopolitan Club; College Nine.

SENIORS

YATER TANT . . . . . Lucy, Tennessee

"He was a true man and walked among his fellows as such."

Calliopean; Debaters' Club; Workers' Club; Preachers' Club; Classical Language Club; Class Prophet.

RUTH TALLMAN . . . . . Nashville, Tennessee

"A face with gladness overspread,
Soft smiles by human kindness bred."

Sapphonean; Day Students' Club.

MARY YORK . . . . . Center, Kentucky

"She is pretty to walk with,
And witty to talk with,
And pleasant, too, to think on."

Sapphonean; Modern Language Club; Tennis Club; Cosmopolitan Club; Dramatic Club.

LEO WILLIAMS . . . . . Brookside, Alabama

"Everywhere in life the true question is not what we do, but how we do it."

Lipscomb; Alabama Club; Tennis Club; Seven Wonders; College Five; Salutatorian.

SENIOR CLASS PROPHECY

THESE are the words of the Prophet, the son of Jeff, which he prophesied during the time of the plague of mumps at David Lipscomb College.

And it came to pass that the scales fell from the eyes of the Prophet, the son of Jeff, and he was permitted to behold the fate and destiny of his classmates. Hearken to the Prophet and give ear to his words, for this is what he saw:

Elizabeth Alexander is traveling with a circus. She is very famous as the "Lady Goliath."

Elsie Acuff is private secretary to the Prince of Wales.

Eleanor Bradshaw was killed several years ago while wrestling with a friend. It has been claimed the killing was accidental.

Edna Ruby Brown is still serving tables. She owns and operates "Brown's Café," corner of Fogg Street and Eighth Avenue, South.

Margaret Davis Carter is now happily married to Nashville's leading surgeon, T. Emerson Simpkins.

Nell Clark is making records for the Rattle-bang Phonograph Company. She is considered the fastest and best talker the company has.

Dovie Cope has taken Bud Fisher's place as America's leading cartoonist. Her cartoons sometimes look suspiciously like her old classmates.

Lois Dalton was lost while touring in Europe. It has been hinted that she married an Italian count.

Nelle Daniel committed suicide the day after Jesse Fox eloped with a chorus girl.

Harris Dark is one of the most noted evangelists in the church of Christ. By his eloquence, his knowledge of the truth, and his wonderful personality, thousands of people are being saved.

Luther Deacon is an elder in the church at Petersburg. He is also a very successful merchant in that city.

Mildred DeBow is still waiting for the arrival of "Prince Charming."

Florence Denton married Basil Hall in spite of all he could do, and they are running a laundry on Second Avenue, South. Florence does the washing, while Basil brings the clothes back and forth.

Chester Estes is still preaching and debating. He is one of the ablest debaters in the brotherhood.

Clarence Evans has taken Knute Rocknes' place as head coach at the University of Illinois.

Katherine Ezell has become a queen, and reigns happily over the heart and home of the once broken-hearted Jesse Savage, who himself is President of D. L. C.

Denver Fike is singing in the Metropolitan Opera Company. His salary is enormous.

Billy Jack Fox is employed by Ringling Brothers' Circus to clean the giraffe's teeth after each meal.

Helen Gotto, holding herself aloof from entangling alliances, entered upon a literary career and soon climbed to fame and fortune. But now she is sad at heart and often sighs and longs for "the days that used to be."

Dorothy Gillespie is the devoted wife and boss of our beloved Mr. Crockett.

Louise Hardison is in the service of Uncle Sam. She has to take a taste of everything that goes on the table of the President to see that it is not poisoned. The President is greatly underweight, as Louise leaves him very little of anything.

Hazel Hyde is surrounded by cats, dogs, and other pets. You've guessed it—she's an old maid.

Hugh Kirk in the year 1932 was hanged for a thief at Podunk.

Agnes Lewers is matron at the famous "Walker Home for Down-trodden Earthworms."

John P. Lewis invented a hair tonic, and thereby made a fortune. His head now resembles the head of Absalom.

Marvin Mann, with his wife, Loraine Moore, is scratching a living from the barren hills of Jackson County.

Earl Marsh is an honest blacksmith.

Robbie McCanless is a missionary to the people of Mississippi. She is doing a wonderful work.

Carl Monroe is butler in the Andrew Jackson Hotel.

Herbert Nance, being broken-hearted at the refusal of Louise, retired from public life. He is now a hermit, residing near Bellbuckle.

Dixie Owen is a mender of umbrellas with broken ribs. Her place of business is located on Second Avenue, North. Go by to see her some rainy day.

George Patterson is in the penitentiary. In other words, he is the warden.

Sarah Puryear married Raymond Roark and went with him to Alaska, the land of the midnight sun. They have a duck farm near Nome.

Hillard Smith is secretary to Leo H. Williams, Governor of Alabama.

Howard Sanders finally won the hand and heart of Mary Patterson. They are now the model by which all newly-weds try to shape their domestic relations.

John B. Williams is the most famous criminal lawyer in America. He could prove white was black if he so desired.

Raymond Richardson is head of the department of Classical Languages at David Lipscomb College.

Wallace Woodruff is receiving great ovations in every city that he enters. Recently he encircled the globe in a nonstop flight.

Mary York is teaching in Curry's School of Expression.

As the Prophet beheld these visions, there came to him a voice saying: "Write it down in a book." So these are the words of the Prophet, the son of Jeff, which he wrote down during the days of the plague of mumps at David Lipscomb College.

SENIOR SNAPSHOTS

SENIOR SNAPSHOTS

SENIOR MEDICAL CHART

Name	Disease	Cause	Remedy
Elizabeth Alexander	O-So tired	Too much study	A bed at school
Elsie Acuff	Fox-hunting	Years at Burritt	Catch one
Brandon Baker	Quietness	Wisdom	Insanity
Eleanor Bradshaw	Coquetry	Jesse's handsomeness	The "Bell" boy
Margaret Davis Carter	Simpkinism	Mrs. T. E. Simpkins	Be old maid
Nell Clark	Deliberation	Leisure	A fire
Page Tune	Farming	Environment	Education
Dovie Cope	Mischievousness	Fertile Brain	Will outgrow it
Thomas Hill Crockett	Love sick	"The Waitress"	Get married
Lois Dalton	Lonesomeness	"Somebody"	A visit from him
Nell Daniel	Foxism	Jessie	Long absence
Harris Dark	Debating	Heredity	Doesn't want any
Luther Deacon	Friendliness	Unselfishness	Competition
Mildred DeBow	Reservedness	Natural	Association
Florence Denton	Beauty	Dimples	Old Age
Chester Estes	Silence	Married	Burnt biscuit
Clarence Evans	Asking questions	Intellectual curiosity	Encyclopedia
Katherine Ezell	Studying French	Assignments	Shorter lessons
Denver Fike	Soberness	Woman's failing	Change tables
Billy Jack Fox	Jocundity	Irresponsibility	Responsibility
Helen Gotto	Smiling	Kindness	Pessimism
Dorothy Gillespie	Solemness	Meditation	Society
Robert Holcomb	Steadiness	Enola	Time
Basil Hall	Gallantry	Florence	Experience
Louise Hardison	Day-dreaming	Love	Get "him"

SENIOR MEDICAL CHART

Name	Disease	Cause	Remedy
Hazel Hyde	Tardiness	Primping	Natural beauty
Hugh Kirk	Restlessness in class	Roark's keys	A rattler
Agnes Lewers	"Walk(er)" ing	"Feets"	A wedding limousine
John P. Lewis	Perseverance	Ex-fair one	Success
Marvin Mann	Promptness	Love	His girl
Earl Marsh	Pep	Texas	Four years college
Robbie McCanless	Poor equilibrium	Obesity	Stilts
Carl Monroe	Stillness	Timidity	War
Loraine Moore	Poor-time-keeping	No watch	The Bell
Herbert Nance	In love	Louise	Five dollars
Dixie Owen	Attractiveness	Bewitching eyes	Late hours
Mary Patterson	Thrill	Sanders	The Preacher
Sarah Puryear	Inquisitiveness	To gain information	Book of knowledge
Raymond Roark	Singing	Unknown	National guard
Hillard Smith	Sweetness	Eating candy	Bankrupt law
Howard Sanders	Preciseness	Idiosyncrasy	Marriage
Jessie Savage	Pining	Disappointment	Get another
Yater Tant	Mimesis	Inherited wit	Sublimation
Leo H. Williams	Loquaciousness	Heredity	A woman's presence
John B. Williams	Enthusiasm	Concentration	Attainment
Wallace Woodruff	Somnambulism	"Taking-on"	Test
Mary York	Fastidiousness	To get "Chic(K)"	Arrival of "Doc"
Raymond Richardson	Cuffogitis	Shakespeare	"A"
Basil Hall	Playing ball	Surplus energy	Go to work
Ruth Tallman	"Kato" ring	Cupid	Heart specialist

SENIOR CLASS POEM

Alma Mater, Alma Mater,
  We lift our farewell cry!
To live with thee is blissful life,
  And parting makes us sigh.
'Tis by the work which others gave
  That our success shall be,
And by the wealth which they did save,
  We pledge our love to thee.

Alma Mater, Alma Mater,
  Far let thy candle shine!
Thou mother of a mighty band,
  Our purest thoughts are thine.
We, ling'ring at thy gates, do stand
  And look far back to see
The hosts who come at thy command,
  Then lift our praise to thee.

Alma Mater, Alma Mater,
  Sweep on to portals fair!
We leave a spot of paradise,
  The home of love and care,
To walk through life in love with God.
  We ever shall think of thee
With joy while on we toil and plod,
  Our dear old D. L. C.

M. HOWARD SANDERS.

SENIOR CLASS HISTORY

Non Nobis solum, sed toto mundo nati.

"Ah, spring has come!" adroitly remarked a wise Senior when the Class of '28 first appeared in Harding Hall on matriculation day, 1926. And this remark showed some signs of truth when the various members got over their preliminary timidity—green was the prevailing color. However, we arrived at David Lipscomb with "big" high-school diplomas and "a heart for any fate."

Although we had a somewhat verdant aspect, we proved our latent sagacity by electing Basil Hall, President; Luther Deacon, Treasurer; and Nelle Clark, Secretary. Our Junior year was by no means a thing to be soon forgotten.

We furnished five of the twelve college debaters. Harris J. Dark and John P. Lewis represented our class in the Annual Founder's Day Oratorical Contest. Four of the first places in the "Who's Who" Contest were awarded to our classmates.

The outing at Shelby Park in honor of the Senior Class showed that we were not merely students, but that we also knew how to play and entertain. The memory of this event is one that will always be among the most pleasant memories of our school days.

Matriculation day has never dawned upon a happier crowd of Seniors at our Alma Mater than it did it 1927. We were united again after happy summer vacations spent in happy meditation of the activities of the former school year.

We elected Luther Deacon President of our class, and made John B. Williams our Vice President. Nelle Clark received the Secretaryship by an overwhelming vote. John P. Lewis won the Founder's Day Contest for 1927-28, and he was closely followed by John B. Williams and Harris J. Dark. We made a very commendable showing in the "Who's Who" Contest, capturing nine first-place honors besides a large number of second and third places.

Seven of the boys of our class chose the ministry of the gospel for their life work, and began to prepare themselves for this laudable undertaking while members of the class.

In athletic fields we were well represented. Of the twenty members of the Boys' Basketball Squad, ten were Seniors. Two of the three captains of the Basketball Teams were of the Class of '28.

The big social event of this year was the Thanksgiving party given to the entire school. Again we displayed our versatility by being sponsors of this entertainment.

The Class of '28 was a wonderful organization. We Seniors appreciate its success and are proud of its record. There were times when the clouds seemed dark to us, but ere long we had advanced to a vantage point where we could see the silvery lining. We love our Alma Mater, and will always cherish the memories of her deep in our hearts. In fact, it is the pleasant memory of D. L. C. comrades that gives a rosy hue to what otherwise might have been a dismal future.

JUNIOR OFFICERS

Andy T. Ritchie, Jr.	Efficient	President
Mary Lee Riggs	Coquetish	Secretary
Robert Neil	Popular	Vice President
Margaret Freeman	Ambitious	Assistant Secretary

JUNIORS

Charlotte Brown . . . . . Teasing

Beatrice Burns . . . . . Retiring

Charles Mingle . . . Industrious

Johnnie Byrd . . . . . Studious

Ritchie Mai Dean . . . . Willing

James Kolb . . . . Happy-go-lucky

Maggie Lou Morton . . . Care-Free

Edd Holt . . . . . Talented

Myrtle Mae Lane . . . . Refined

John Cox . . . . . Gallant

Will Frances Journey . . . . Kind

Helen Wheatley . . . . Dignified

JUNIORS

JEWELL TUCKER . . . . . Restful

IRENE WYNNS . . . . . Poetic

PAUL RICHARDSON . . . . . Careful

BLANCHE LEE . . . . . Talkative

INEZ ANDEREGG . . . . . Serviceable

DUDLEY FENN . . . . . Reserved

OPAL MCPHERSON . . . Unassuming

DOROTHY AKIN . . . . Dependable

PORTER BAKER . . . . . Faithful

PATTIE BENN MAUGHON . . Scientific

NINA LANDRUM . . . . . Quiet

MOYE RUTLEDGE . . . . Purposeful

JUNIORS

Sarah McRady . . . . . Neat

Emma Ruth West . . . . Charming

Paul McKee . . . . . Quick

Eleanor Moody . . . . Attractive

Jennie Sue Willis . . . . . Pretty

Grady Moss . . . . . Versatile

Sue Parkes . . . . . Attentive

Annie Frances Alexander . Happy

Carlos Cook . . . . . Romantic

Katherine Lewis . . . . Sarcastic

Darleen Bell . . . . . Brilliant

Otis Baker . . . . . Solemn

JUNIORS

LENA WEBB . . . . . Athletic

HARRIET ORNDORFF . . . . Friendly

FRANKLIN YOUNG . . Argumentative

ELIZABETH CULLUM . . . Indifferent

OLIVIA DODD . . . . . Sublime

ROBERT HOLLAND . . . . Changeable

ESTHER ELLIOTT . . . . Contented

DEBORAH KERR . . . . . Adaptive

RUFUS UNDERWOOD . . . Handsome

FRANCES BURNETT . . . . Congenial

LUCY CRAIG . . . . . Patient

W. B. GOODWIN . . . . . Wise

JUNIORS

Kathryn Lee . . . . . Jolly

Enola Rucker . . . . . Gentle

Ralph Webb . . . . . Ready Wit

Ruby Landers . . . . Ornamental

Aline Jordan . . . . . Peaceful

Hubert Barber . . . . . Tricky

Martha Louise Harding . . Artistic

Ray Holder . . . . . Merry

Roger Russell . . . . Resourceful

Lucille Hall . . . . . Likeable

Kathryn Cullum . . . Intellectual

John B. Young . . . . . Necessary

JUNIORS

Celia South . . . . . Religious

Edith Shofner . . . . . Stylish

Ralph Thurman . . . . Independent

Sadie Bell Sweeney . . . Agreeable

Pauline Shearer . . . Mathematical

Edward Henthorne . . . Puzzling

Lucille Smith . . . . . Gay

Homer Roark . . . . . Precise

Emma Stanforth . . . . . Clever

Carmack Setliff . . . . . Unique

Verna Thomas . . . . . Unusual

Paisley Shackelford . . . Fiddler

THE JUNIOR CLASS HISTORY

THE Junior Class of David Lipscomb College consists of seventy-four young men and women. The members of the class are very interesting individuals, but this history is to be of the class as a whole.

At the first of the school year the class was organized, and with Brother Boles and other members of the faculty as sculptors, a wonderful statue has been chiseled. It consists of all good virtues that can be desired.

We chose for the head of the statue Mr. Andy T. Ritchie. Then around the head was chiseled a beautiful wreath of sweet peas (our class flower).

For the right arm we chose Miss Mary Lee Riggs; for the left arm, Mr. J. Sam Smith.

The height of this statue was determined by the sum of the heights of all the students, and the weight was found by the sum of the weight of all the students.

At the base of the statue is chiseled in large golden letters our motto, "Honor waits at Labor's gate."

At the close of the school year our statue was complete. It towered four hundred and seven feet toward the sky and weighed upon the earth nine thousand six hundred and twenty pounds. Then when these facts are known, can you doubt that it is a splendid class and that its influence is felt from coast to coast?

During commencement we gazed with love, admiration, and pride upon the statue which is our class. Then suddenly a glorious rose and silver veil dropped over the statue, and we look forward to our Senior year.

JUNIOR SNAPSHOTS

SENIOR HIGH OFFICERS

ROBERT BILLINGSLEY . . . . . President
Nashville, Tenn.

ELIZABETH FOX . . . . . Secretary
Nashville, Tenn.

ALTON P. TODD . . . . . Treasurer
Nashville, Tenn.

SENIOR HIGH

HOOPER SCOTT
Nashville, Tenn.

KATIE RHEA
Center, Ky.

FRED SCOTT
Nashville, Tenn.

MARJORIE NEELY
Nashville, Tenn.

ENOCH THOMAS
Silver Point, Tenn.

WILLIE BECK
Spencer, Tenn.

RICHARD TALLMAN
Nashville, Tenn.

BEULAH MULLINS
Bellbuckle, Tenn.

BUFORD TUCKER
Paducah, Ky.

JOE HOLLADAY
Holladay, Tenn.

SENIOR HIGH

WENDELL PHILLIPS
Como, Miss.

GRACE WAGGONER
Nashville, Tenn.

RONALD B. CLEMENTS, JR.
Nashville, Tenn.

LILLIAN HERTZKA
Edenwold, Tenn.

C. L. OVERTURF
Valier, Ill.

LOIS BECK
Spencer, Tenn.

CHESTER HUNNICUTT
Fayette, Ala.

DOROTHY FOX
Nashville, Tenn.

OSCAR MCKEE
Kenton, Tenn.

ANTHONY E. EMMONS, JR.
Pittsburg Landing, Tenn.

FAREWELL SENIORS

When the last handshake is over and we've whispered our last good-by,
When the last dear friend we've greeted and have severed the last sweet tie,
We shall not be dreary nor lonesome—no, we shall have a fuller heart—
One filled with glad, sweet memories that are left when friends must part.

Sweet memories of gladsome hours we've lovingly shared with you;
These memories shall haunt us ever—as long as our hearts beat true.
They say that our days are numbered; our heartbeats are numbered, too;
But until the last beat ceases, every beat shall be for you.

To our teachers we give our praises; we bid them a sad adieu.
May we honor their every teaching by living the lives they do;
May we always love our dear colors, the beautiful Gold and blue;
May we remember through life's long journey to D. L. C. we shall be true.

HOOPER SCOTT.

WE SENIORS

Name	Nickname	Pet Expression	Favorite Pastime
Lois Beck	"Little Beck"	"Can't tell by looking"	Playing piano
Willie Beck	"Bill"	"That's what I say"	Reading
Robert Billingsley	"Bob"	"Say"	Day dreaming
Ronald Clements	"Brick"	"S'cuse me"	Basketball
Ethel Crowder	"Sis"	"Listen"	Sewing
Anthony Emmons	"Chief"	"Ah! Baloney"	Swimming
Dorothy Fox	"Dot"	"You tell 'em kid"	Studying Geometry
Elizabeth Fox	"Billy"	"You'd be surprised"	Loafing
Lillian Hertzka	"Muggs"	"Ain't it the truth"	Throwing paper wads
Joe Holladay	"Old Lady"	"Kid"	Playing croquet
Chester Hunnicutt	"Honey"	"Me no can talk"	Cutting hair
Oscar McKee	"Mac"	"I'll bite, why?"	Reading chemistry
Beulah Mullins	"Bill"	"You said it sister"	Typing
Marjorie Neely	"Margie"	"Aw you're just a foolin' me"	Swimming
C. L. Overturf	"Franklin"	"Too keen"	Baseball
Wendell Phillips	"Mumps"	"It won't be long now"	Telling jokes
Katie Rhea	"Kate"	"Stop kiddin' "	Basketball
Fred Scott	"Little Scott"	"Whatcha say kid?"	Tennis
Hooper Scott	"Great Scott"	"So that's the way the cat Whistles"	Singing
Richard Tallman	"Dick"	"Ain't no law against that"	Joy riding
Enoch Thomas	"Justus"	"What you say?"	Sweeping
Alton Todd	"Scholar"	"I'm sorry"	Tennis
Buford Tucker	"Tuck"	"Can't never tell"	Baseball
Grace Waggoner	"Sambo"	"Baloney"	Reading
Turner Willingham	"Bill"	"I' be dog"	Football

SENIOR HIGH SNAPSHOTS

THIRD-YEAR HIGH

OFFICERS

Ed King	President
Nelson Burton	Vice President
Margaret Primm	Secretary
Elizabeth Ezell	Assistant Secretary
Gladys Lamb	Sergeant at Arms

ROLL

Louis Baker
Clebourne Bean
Ersa Boyd
Hazel Boyd
Margaret Drake
Charles Gregory
Jim Tom Emmons
Alice Hobbs
Johnnie Mai King
Carl King
Lavelle King
Calvin Hampton
Dorothy Marshall
Mary Florence Hayes
William Stanton

SOPHOMORE HIGH CLASS

Motto: "Rowing, but not drifting"

Colors: Yellow and White

Flower: Daisy

CLASS TEACHER

Miss Lillie Mae Brown

OFFICERS

Thomas P. Selley	President
Harriett Farrar	Vice President
Howard Andrews	Secretary
Lorena Thompson	Assistant Secretary
James Harwell	Treasurer
Edwin Gleaves	Sergeant at Arms

ROLL

Howard Andrews
Freeman Crowder
Marjorie Cullum
Charles Dorris
Harriet Farrar
Sarah Fox
James Harwell
Edwin Gleaves
Roy Jordan
Ruth Jordan
Klingman Prentice
Thomas P. Selley
Nona Stepp
Lorena Thompson
Frances Winkler

FIRST-YEAR HIGH

OFFICERS

Lucille Campbell	President
Janetta Johnson	Vice President
Mildred Provence	Secretary
Mildred Luster	Assistant Secretary

ROLL

Reid Bethurum
Thomas Burkett
Lois Buxton
James Daniel
Luther Dunn
Thomas Dunn
Woodford Dunn
Lillian Higgins
Sam Karnes
Elizabeth Laurent
Sarah McPherson
Mrs. R. E. Nesbitt
Lady Claire Neely
Bernideen Powell
Joe Phillips
Collins Pryor
Houston Smallwood
Jere Williams

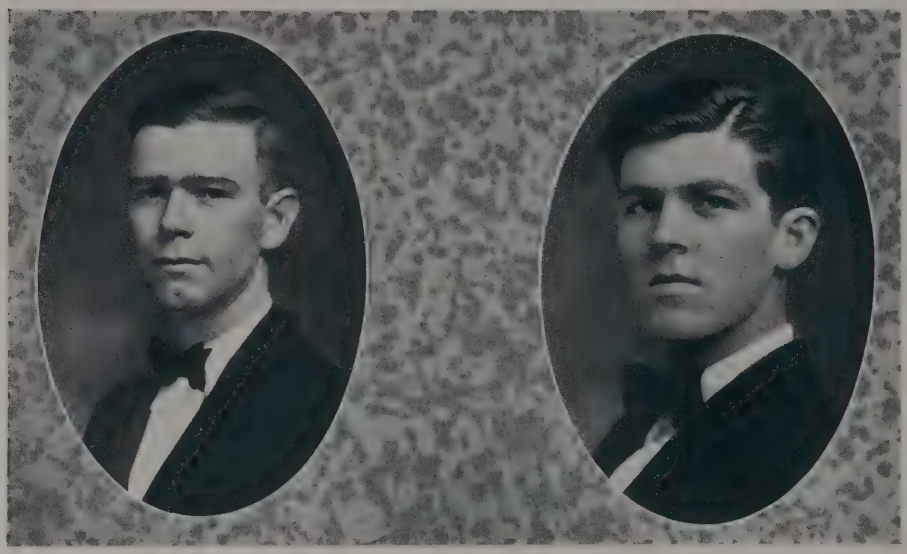

FOURTH-YEAR COLLEGE

HOMER M. MCKELVEY . . . . . Florence, Alabama

"As straight as an arrow, upright as the best;
Give him a chance, and he'll do the rest."

Co-President of Fourth-Year Class; Editor in Chief of *Babbler;* Staff Stenographer for BACKLOG; Secretary of Debaters' Club; Workers' Club; Alabama Club; Lipscomb.

Four years ago there came to David Lipscomb College a quiet, friendly boy, who was soon to make many friends and win for himself many honors. Homer Maurice McKelvey, having worked his way through high school by his pluck and now through D. L. C., is the person of whom we speak. Four years here have convinced us that he upholds the ideals of D. L. C. and stands for honesty.

Because of his ability in the journalistic world he was selected for the coveted honor of Editor in Chief of the *Babbler*, which he has put "over the top."

Homer will find the future bright for him and will brighten it for others, as he is one of those fine, noble men who make the world a fit place in which to live.

D. ELLIS WALKER . . . . . McMinnville, Tennessee

"He possesses a will to do, and what he greatly thinks in heart he nobly dares."

Co-President of Fourth-Year Class; Workers' Club; Founder's Day Orator; Calliopean Medal Winner; BACKLOG Staff; Cheer Leader; Preachers' Club; Calliopean.

In the fall of 1925 there haled from McMinnville a student full of life and unlimited in energy. D. Ellis Walker is a student who has worked his way through D. L. C.

Ellis is a diligent student and an energetic participant in all school activities. He is a most zealous worker in beautifying the campus and in building up the library. Perhaps he has done more at this than any other student of D. L. C. His work for the good of D. L. C. will be long remembered. He conscientiously stands for what he thinks is right, and is known for his honesty, which is almost religion.

Ellis is a good preacher, and we hope, as he prays, that his desire to become a leader in winning souls to Christ and to make the world better by his having lived in it may be fulfilled.

THIRD-YEAR COLLEGE

JESSE W. FOX . . . Obion, Tennessee

Calliopean; Vice President of West Tennessee Club; Modern Language Club; Tennis Club; Workers' Club.

Jesse is full of life and courage, always thinking on things higher and aspiring to things nobler. His countenance betrays the greatness of his character. He is ambitious and possesses the stamp of superior qualities.

JAMES R. GREER . Pikeville, Tennessee

Lipscomb; Dramatic Club; Voice Department; Choral Club; Preachers' Club; Debaters' Club.

James is a man who has friends and shows himself friendly to all he meets. When he sings, we stop to listen; when he speaks, we pause to hear. He is a preacher, and he possesses the qualities of a true Christian character. Honor follows him against his inclination.

W. B. WEST, JR. . . Decherd, Tennessee

Lipscomb; Debating Club; Preachers' Club; Dramatic Club; Winner of Lipscomb Declamation Medal (1927).

A man of power, a well of lofty thought, chastened hope that ever points to heaven, can well be said of "W. B." He is a noble and faithful preacher of the gospel. He never thinks, speaks, or acts but in a manner worthy of praise.

GRAMMAR SCHOOL

Forrest Deacon . . . . . Teacher
Miss Louise G. Thompson . . . . . Teacher

ROLL

Clyde Bartlett
Neva Van Boskirk
Betty Gregory
Mary Baker Gregory
James T. Gregory
Isham Gregory
Marian Henderson
Charles Hughes
Olive Hutcheson
Eleanor Jones
David March
Philip McCanless
E. B. McCanless
Kermit Phillips
Sidney Spears
Ida Belle Robards
George Thompson
Elizabeth Traylor
Byron Tucker
Granville Underwood
Shirley Watkins
Larry Williams
Philip Williams
Martin Woodruff
Elizabeth Yeagley
Ellen Williams
Dorothy Calhoun

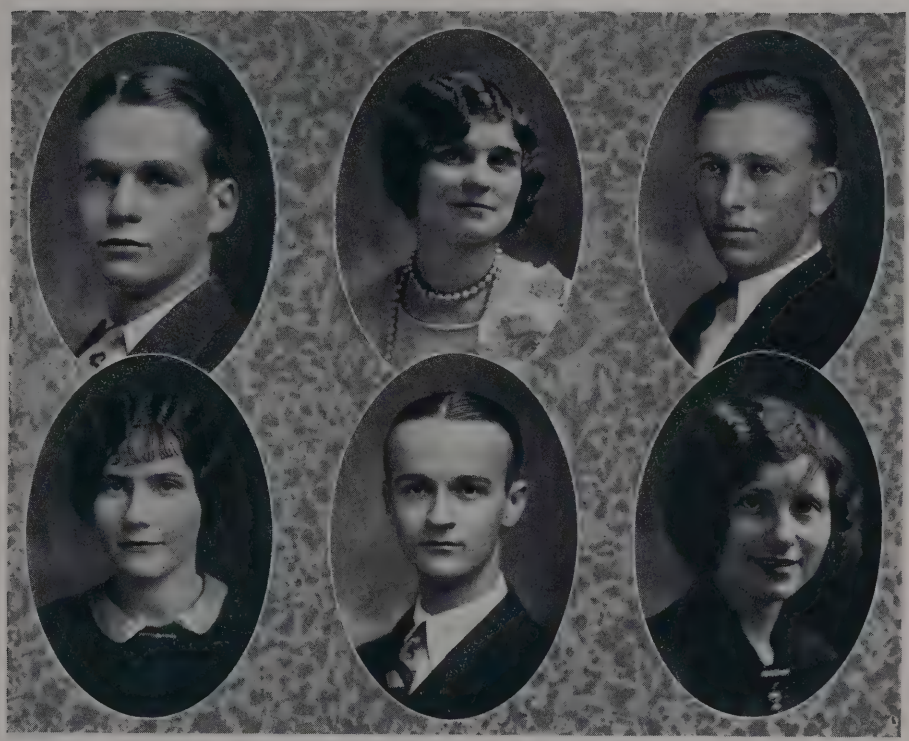

SPECIAL STUDENTS

Sterling S. Jones	Expression
Betty Mayberry	Art
Grady Whitaker	Expression
Edna Ruby Brown	Special
James Fuqua	Special
Bernice Phillips	Art

MISCELLANEOUS SNAPSHOTS

BOOK III

Clubs and Organizations
Fine Arts

KAPPA NU LITERARY SOCIETY

Motto: "Truth conquers"

Colors: Green and Gold

ROLL

Eleanor Bradshaw
Charlotte Brown
Sarah McRady
Lucille Smith
Dixie Owen
Nell Daniel
Hazel Boyd
Emma Ruth West
Maggie Lou Morton
Will Francis Journey
Louise Hardison
Lucy Craig
Annie Francis Alexander
Irene Wynns
Mary Isabell Patterson
Emma L. Stanforth
Elizabeth Alexander
Loraine Moore
Dovie Cope
Nell Clark
Florence Denton
Mary Lee Riggs
Pattie Benn Maughon
Jennie Sue Willis
Ray Holder
Inez Anderegg
Deborah Kerr
Dorothy Gillispie
Hazel Hyde
Harriet Orndorff
Nell Hyde
Lois Beck
Willie Beck
Agnes Lewers
Sarah Puryear
Johnnie Byrd
Vanetta Johnson
Aline Jordan
Edna Ruby Brown
Mrs. R. E. Nesbit
Sue Parkes
Jewel Tucker
Elizabeth Traylor
Mrs. Alfred Traylor
Pearl Allinder
Lillian Higgens
Margaret Primm
Celia South
Gussie Smith
Ersa Boyd
Lillian Hertzka
Elizabeth Fox
Pauline Shearer
Lois Buxton

KAPPA NU PROPHECY

Prophecy (phone operator): "Number, please."

Prophet: "1938."

Father Time: "Hello! So you want to know what is going to happen in 1938."

Prophet: "Please, kind Father Time, I have some very dear friends, and I want to know some of the important events which will occur in their lives."

Father Time: "Who are your friends?"

Prophet: "My friends are the members of the Kappa Nu Literary Society of David Lipscomb College during the school year 1927-28. Tell me, Father, what is going to happen to them."

Father Time: "Well, as I turn in my twentieth-century record book to chapter thirty-eight, I find that Elizabeth Alexander's good disposition will win for her a happy home and family. Her sister, Annie Frances, will not be so lucky. She will spend most of her time dreaming of days gone by.

"Inez Anderegg will become a waitress in one of the large hotels of Nashville.

"Lois and Willie Beck will be spending the summer in Paris. It will be hinted that they are selecting Lois' trosseau.

"Hazel and Ersa Boyd will be teaching together in Kentucky and talking, as usual.

"Eleanor Bradshaw will have a home of her own, and, more wonderful than that, she will have a Cook.

"Charlotte Brown will be a wonderful opera singer. Edna Ruby Brown will be happily engaged in teaching school in the mountains of Tennessee.

"Johnnie Byrd will be one of the matrons at D. L. C.

"Nell Clark and Florence Denton will be actresses in a traveling show. They will still be fussing over which one will marry first.

"Dovie Cope will be known over the whole world as a wonderful artist.

"Lucy Craig will be married; however, the candy will still come.

"Elizabeth Fox will be in Europe on her honeymoon.

"Dorothy Gillespie and Crockett will still be fussing.

"Louise Hardison will be the happy wife of a well-known preacher.

"Lillian Hertzka will actually fall in love, after all.

"Ray Holder will decide that it is too hard for her to hold her own against the world; therefore, she will get her a man.

"Nell Hyde will be staying in the home of her cousin, Hazel Hyde, and clerking in a store.

"Janetta Johnson will soon announce her engagement to—the one back home.

"Aline Jordan will become famous for her soul-touching poetry.

"Agnes Lewers and 'Feets' will still be very much in love.

"Pattie Benn Maughon and Mary Lee Riggs will be famous for their books on Physical Education.

"Sarah McRady's added years will not change her; she will still be a heart breaker.

"Loraine Moore, Emma Stanforth, Gussie Smith, and Deborah Kerr will be taking an eventful trip around the world.

"Maggie Lou Morton will be teaching only when she will be writing to H I M.

"Mrs. Nesbitt will still be a true Christian woman.

"Harriet Orndorff's business career will not change her jovial disposition.

"Sue Parkes, Judy Tucker, and Emma Ruth West will decide to take advantage of the next leap year.

"Mary Patterson will be happily married to—well, you ought to know.

"Irene Wynns will be a waitress, but this time to a family of her own.

"Sarah Puryear will be visiting Aggie and 'Feets.'

"Lucille Smith will have already decided that being a preacher's wife is the best career of all.

"Celia South will be one of the best demonstrators in the State of Mississippi.

"Mrs. Traylor will be realizing that Elizabeth has had her first date.

"Jennie Sue Willis will have decided on THE MAN.

"Lois Buxton will be the tennis champion of West Virginia.

"Pearl Allinder will become a real pearl in the home and heart of a certain young man.

"Margaret Primm will be very happily married."

KAPPA NUS

SAPPHONEAN LITERARY SOCIETY

Motto: "Sic itur ad astra"

Colors: Heliotrope and White

ROLL

Elsie Acuff
Dorothy Akin
Darline Bell
Neva Van Boskirk
Frances Burnett
Beatrice Burns
Pauline Burns
Margaret Davis Carter
Dorothea Calhoun
Lucille Campbell
Elizabeth Cullum
Kathryn Cullum
Marjorie Cullum
Lois Dalton
Richie Mai Dean
Margaret Drake
Olivia Dodd
Esther Elliot
Elizabeth Ezell
Kathryn Ezell
Harriette Farrar
Dorothy Fox
Sarah Fox
Margaret Freeman
Helen Gotto
Lucille Hall
Martha Louise Harding
Mary Florence Hays
Marian Henderson
Ruby Landers
Nina Landrum
Myrtle Mae Lane
Elizabeth Laurent
Blanche Lee
Katherine Lee
Katherine Lewis
Mildred Luster
Dorothy Marshall
Betty Mayberry
Robbie McCanless
Sarah McPherson
Eleanor Moody
Beulah Mullins
Marjorie Neely
Lady Claire Neely
Bernice Phillips
Bernideen Powell
Mildred Provence
Katie Rhea
Anna Belle Roberts
Enola Rucker
Edith Shofner
Sadie Belle Sweeney
Lorena Thompson
Verna Thomas
Lena Webb
Helen Wheatley
Frances Winkler
Mary York
Ruth Jordan

SAPPHONEAN LITERARY SOCIETY

ANOTHER year closes and finds a loyal band of Sapphoneans soon to be separated. Although this group had a small beginning, this year it numbers about sixty. Within the ranks of the society the girls have worked together harmoniously and have accomplished much. The ability of this group has done much to make the programs of the year a success, both in Expression and Music. The annual play of the society portrays the ability and work by which it has ever been characterized, and this year's play will be no exception.

The motto, "Sic itur ad astra," has furnished the incentive which has led to greater heights.

As the year closes, we must part. Some leave perhaps not to return next year, but our sincere desire is that as many as possible of the old girls come back with greater zeal and enthusiasm than has ever been exhibited.

SAPPHO SNAPSHOTS

LIPSCOMB LITERARY SOCIETY

MEMBERS

Clebourne Bean
John Cox
Carlos Cook
Harris J. Dark
Luther Deacon
Clarence Evans
Dudley Fenn
Denver Fike
W. B. Goodwin
Joe Holladay
Grover Holladay
Edd Holt
Charles Hughes
Roy Jordan
Ed King
Frank Kent
John P. Lewis
Homer McKelvey
Elgie McAllister
Marvin Mann
Grady Moss
Charles Mingle
Herbert Nance
George Patterson
Joe Phillips
Kermit Phillips
Raymond Roark
Andy T. Ritchie
Moye Rutledge
Homer Roark
Paul Richardson
David March
Marvin Powell
Paisley Shackelford
Fred Scott
M. Howard Sanders
J. Sam Smith
Hillard Smith
Carmack Setliff
Buford Tucker
Frank Tunks
Rufus Underwood
Grady Whitaker
Homer Winnett
W. B. West, Jr.
Wallace Woodruff
Ralph Webb
John B. Williams
Leo Williams

LIPSCOMB SNAPSHOTS

LIPSCOMB ORATORS

Rufus Underwood (Winner) Grady Whitaker John Cox

John B. Williams James Greer

CALLIOPEAN LITERARY SOCIETY

MEMBERS

Chester Hunnicutt
Yater Tant
Calvin Hampton
Jesse Fox
Wendell Phillips
Sterling Jones
Edward Craddock
Enoch Thomas
Robert Holcomb
Franklin Young
Hubert Barber
Hugh Kirk
Tom Burkett
Hooper Scott
Robert Nesbitt
C. L. Overturf
D. Ellis Walker
Billy Jack Fox
Edward Henthorne
Klingman Prentice
James Kolb
Howard Andrews

THE CALLIOPEAN LITERARY SOCIETY

"Truth, our Guide; Success, our Aim."

The Calliopean Literary Society, founded in 1902, will have rounded out a quarter of a century as an institution for the development of young men at the completion of this year's work. A group of young men, of whom Professor H. Leo Boles was a prominent member, organized themselves in 1902 for the purpose of mutual improvement. They gave their organization the name Calliopean Literary Society.

For twenty-five years this name has been perpetuated, and the work initiated by the founders has been continued.

This year has been a great year in the society's work. More attention has been paid to literary work than in the last few preceding years. The slogan of this year's work has been, "Do Good," and the organization has lived up to her slogan.

The meetings have had a very good attendance. Many enjoyable and instructive programs have been rendered. At all times the society has endeavored to be a help and an inspiration to the members.

Some one has said: "Once a Calliopean, always a Calliopean." This is true, for her alumni are still loyal to her precepts.

The members of this year can look forward in their mind's eye and see the future success which they so heartily wish for her.

CALLIOPEAN ORATORS

E. Ellis Walker (Winner) C. L. Overturf Franklin Young

Howard Andrews Edward J. Craddock

CLASSICAL LANGUAGE CLUB

John L. Rainey . . . . . Instructor
S. P. Pittman . . . . . Instructor

MEMBERS

Pauline Shearer
Myrtle Mae Lane
Sara McRady
Lillian Higgins
Lady Claire Neely
Helen Gotto
Harris J. Dark
Homer Winnett
William Stanton
Herbert Nance
Reed Bethurum
Douglas McPherson
Edwin Gleaves
Enoch Thomas
Sara McPherson
Joe Holladay
Lonnie Lindsay
Oscar McKee
C. L. Overturf
Hazel Boyd
Anthony Emmons
Alton Todd
Carl King
Yater Tant
Elizabeth Ezell
Mildred Provence
Elizabeth Laurent
Lucille Campbell
Elgie McAllister
Denver Fike
Dorothy Akin
Janetta Johnson
Calvin Hampton
Maggie Lou Morton
Ersa Boyd
Ronald Clements
Hooper Scott
Louise Hardison
Marjorie Cullum
John P. Lewis
Thomas Hill Crockett

FRENCH CLUB

J. Ridley Stroop . . . . . Instructor

MEMBERS

George Patterson
Lena Webb
Lucille Hall
Mary Lee Riggs
Pattie Benn Maughon
Helen Gotto
Margaret Primm
Myrtle Mae Lane
Lucille Smith
Emma Stanforth
Nelson Burton
Hubert Barber
Robert Billingsley
Andy T. Ritchie
Annie Frances Alexander
Eleanor Moody
Edith Shofner
Kathryn Ezell
Dorothy Akin
Franklin Young
Elizabeth Alexander
Frances Burnett
Marjorie Neely
Sadie Belle Sweeney
Enola Rucker
Ed King
Kathryn Lee
Mary York
Elizabeth Ezell
Lucy Craig
Earl Marsh
Esther Elliott
Sarah Puryear
Nina Landrum
Kathryn Cullum
Louise Hardison
Paisley Shakelford
Page Tune
Moye Rutledge
Harriet Orndorff
Irene Wynns
Robert Neil

DEBATERS' CLUB

MEMBERS

Nell Clark
Elizabeth Alexander
John B. Williams
Harris J. Dark
Will Frances Journey
Loraine Moore
D. Ellis Walker
Deborah Kerr
Louise Hardison
Herbert Nance
Mary Patterson
Helen Gotto
Buford Tucker
Andty T. Ritchie, Jr.
Hugh Kirk
Howard Andrews
Enoch Thomas
Marvin Powell
Yater Tant
John Cox
Lucy Craig
Homer McKelvey
Chester Estes
M. Howard Sanders
Katherine Lewis
Edd Holt
C. L. Overturf
Bettie Mayberry
John P. Lewis

PREACHERS' CLUB

MEMBERS

Harris J. Dark
Edward J. Craddock
Homer Winnett
Andy T. Ritchie, Jr.
D. Ellis Walker
Herbert Nance
Chester Hunnicutt
Dudley Fenn
Enoch Thomas
Buford Tucker
C. L. Overturf
Grady Whitaker
Denver Fike
Edd Holt
Douglas McPherson
M. Howard Sanders
Chester Estes
John D. Cox
Howard Andrews
Freeman Crowder
Thomas Burkett
Marvin Powell
Robert Nesbitt
John P. Lewis

ALABAMA CLUB

MEMBERS

Florence Denton
Edith Shofner
Eleanor Moody
Lorena Thompson
Ray Holder
Leo Williams
Dudley Fenn
Chester Hunnicutt
Edd Holt
Louise Thompson
Lena Webb
Pauline Burns
Myrtle Mae Lane
Olivia Dodd
Annie Frances Alexander
Robert Holland
J. Sam Smith
Turner Willingham
Chester Estes
Robert Holcomb
Grady Moss
Elizabeth Alexander
Beatrice Burns
Lucy Craig
Loraine Moore
Grady Whitaker
Lonnie Lindsay
Ralph Webb
Homer McKelvey
Wallace Woodruff
John Cox
Hillard Smith
Denver Fike
Charles Hughes
Rufus Underwood
Lila Davis

WEST TENNESSEE CLUB

Irene Wynns
Raymond Roark
Oscar McKee
John B. Williams
Jesse Fox
Mary Patterson
Bernice Phillips
Homer Roark
Joe Holladay
Paul McKee
Billy Jack Fox
Calvin Hampton
Forrest Deacon
George Patterson

WORKERS' CLUB

OFFICERS

Ellis Walker	President
Katherine Lewis	Vice President
Louise Hardison	Secretary
John P. Lewis	Treasurer

MEMBERS

Inez Anderegg
Lois Beck
Willie Beck
Edna Brown
Pauline Burns
Johnnie Byrd
Dovie Cope
Dorothy Gillespie
Hazel Hyde
Nelle Hyde
Aline Jordan
Janetta Johnson
Deborah Kerr
Agnes Lewers
Harriet Orndorff
Sarah Puryear
Emma Stanforth
Celia South
Lorena Thompson
Emma Ruth West
Irene Wynns
Howard Andrews
Hubert Barber
Brandon Baker
Porter Baker
Carlos Cook
Harris J. Dark
Dudley Fenn
Billy Jack Fox
Jessie Fox
Joe Holladay
Chester Hunnicut
Robert Holcomb
Hugh Kirk
Homer McKelvey
Charles Mingle
Herbert Nance
C. L. Overturf
Joe Phillips
Klingman Prentice
Homer Roark
Raymond Roark
Hillard Smith
Enoch Thomas
Yater Tant
Buford Tucker
Moye Rutledge
Edd Holt

DAY STUDENTS' CLUB

Elsie Acuff
Dorothy Akin
Darleen Bell
Reid Bethurum
Robert Billingsley
Frances Burnett
Lucille Campbell
Ronald Clements, Jr.
Edward J. Craddock
Elizabeth Cullum
Kathryn Cullum
Marjorie Cullum
Margaret Drake
Richie Mai Dean
Esther Elliott
Anthony E. Emmons
James Emmons
Elizabeth Ezell
Kathryn Ezell
Harriette Farrar
Dorothy Fox
Elizabeth Fox
Helen Gotto
Lucille Hall
Mary Florence Hayes
James F. Harwell
Lillian Hertzka
Alice Hobbs
Ruth Jordan
Carl King
Lonnie Lindsay
Dorothy Marshall
Douglas McPherson
Opal McPherson
Sarah E. McPherson
Oscar McKee
Paul McKee
Lady Claire Neely
Marjorie Neely
Margaret Primm
Bernideen Powell
Grace Waggoner
Enola Rucker
Sadie Belle Sweeney
Richard Tallman
Ruth Tallman
Alton Todd
Verna Thomas
Page Tune
Helen Wheatley
Philip Williams
Roland D. Williams
Frances Winkler
Franklin Young
Nelson Burton
Dorothea Calhoun
Mildred Luster
Lelia Mai Kennedy
Iki Naemura
Johnnie Mai King
Della DeBow
Mildred Provence
Elizabeth Laurent
Ethel Crowder
Marian Henderson
Freeman Crowder
Elizabeth Yeagley
William Stanton
Gladys Lamb
Sarah Fox
Sam Karnes
Edwin Jones
Edwin Gleaves
James Daniel
Robert Nesbitt
Mrs. Robert Nesbitt
James Greer
Goldie Jenkins
Robert Neil
Luther Dunn
Woodford Dunn
Thomas Dunn

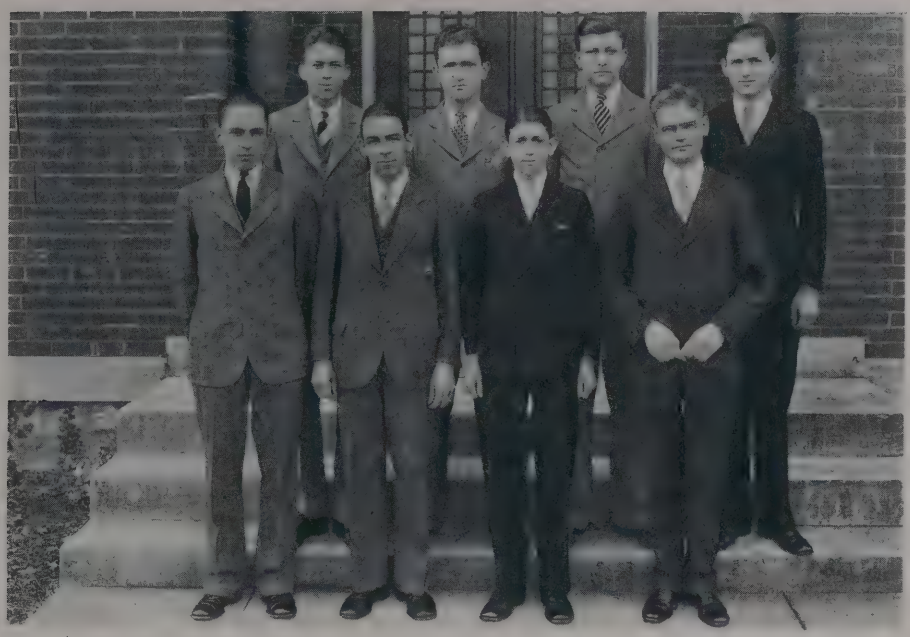

SEVEN WONDERS

Motto: "We Wonder Why"

Adviser: C. P. Poole

MEMBERS

Clarence Evans
Wallace Woodruff
Hillard Smith
Leo H. Williams
Brandon Baker
Billy Jack Fox
M. Howard Sanders

MU RHO SIGMA CLUB

MEMBERS

Myrtle Mae Lane
Olivia Dodd
Maggie Lou Morton
Emma Ruth West
Margaret Freeman
Emma Stanforth
Louise Hardison
Will Frances Journey
Annie Frances Alexander
Lucy Craig
Loraine Moore
Elizabeth Alexander
Elisabeth Mills
Lila Davis
Jewell Tucker
Sue Parkes

Motto: "Always Ready to Go!"

ELEANOR BRADSHAW . . . . . "Luther"
Lebanon, Tenn.

CHARLOTTE BROWN . . . . . "Lottie"
Lynnville, Tenn.

NELLE DANIEL . . . . . "Nellie"
Lynchburg, Tenn.

DIXIE OWEN . . . . . "Dick"
Nashville, Tenn.

SARAH MCRADY . . . . . "Sally"
Petersburg, Tenn.

LUCILLE SMITH . . . . . "Cile"
Caruthersville, Mo.

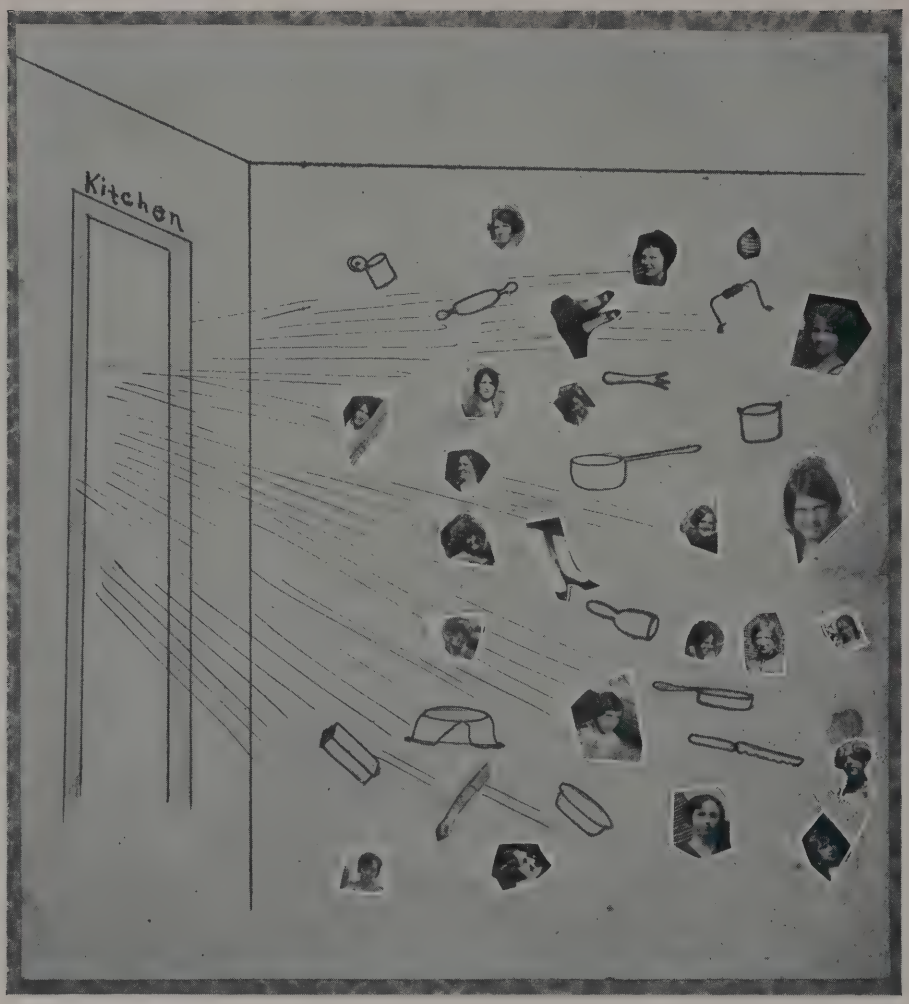

HOME ECONOMICS DEPARTMENT

Mrs. Otto Prater . . . . . Instructor

MEMBERS

Nell Clark
Hazel Hyde
Willie Beck
Lois Beck
Elizabeth Cullum
Ritchie Mae Dean
Olivia Dodd
Mary Florence Hayes
Ray Holder
Aline Jordan
Gladys Lamb
Nina Landrum
Pattie Benn Maughon
Katie Rhea
Edith Shofner
Jewell Tucker
Jennie Sue Willis
Ethel Crodwer

THE JOLLY DINERS

Katherine Lewis	Matron of Dining Hall
Inez Anderegg	An Ideal Waitress
Pearl Allinder	Most Cultured
Harris J. Dark	Biggest Talker
John P. Lewis	Biggest Eater
Betty Mayberry	Kindest
Joe Phillips	Neatest
Lorena Thompson	A Visitor

BABBLER STAFF

Margaret Freeman	Sapphonean Editor
Dovie Cope	Kappa Nu Editor
Thomas Hill Crockett	Calliopean Editor
Herbert Nance	Lipscomb Editor
Hugh Kirk	Athletic Editor
Betty Mayberry	Humor Editor
John P. Lewis	Humor Editor
Lorena Thompson	High School Editor
Enoch J. Thomas	High School Editor
Nell Clark	Social Editor
John D. Cox	Exchange Editor
M. Howard Sanders	Religious Activity Editor
Jennie Sue Willis	Home Economics Editor
Moye Rutledge	Athletic Editor

THE BABBLER STAFF

COMMERCIAL CLUB

Prof. E. L. Darnell . . . . . Instructor

MEMBERS

Katie Rhea
Betty Mayberry
Beulah Mullins
Inez Anderegg
Porter Baker
Johnnie Byrd
Robert Billingsley
Margaret Davis Carter
Edward J. Craddock
Lois Dalton
Mildred DeBow
Chester Estes
W. B. Goodwin
Robert Holcomb
Nelle Hyde
Lelia Mai Kennedy
Lavelle King
Mildred Luster
Robbie McCanless
Charles Mingle
Dixie Owen
Mary Patterson
Sue Parkes
Bernice Phillips
Wendell Phillips
Bernideen Powell
Roger Russell
Howard Sanders
Carmack Setliff
Gussie Smith
Celia South
Verna Thomas
William Thurman
Ralph Thurman
Alton Todd
Page Tune
Arch Walker
Frances Winkler
Leo Williams
Wallace Woodruff
Roland Williams
John B. Williams

THE JOLLY SIX

Motto: "Together we stand; divided we fall"

Eleanor Moody
Lena Webb
Ruby Landers
Mary Lee Riggs
Kathryn Lee
Edith Shofner

ART CLASS

Mrs. Ida C. Noble . . . . . Instructor

Bernice Phillips
Betty Mayberry
Dovie Cope
Lillie Mae Brown
Florence Denton
Pearl Allinder
Martha Louise Harding
Lois Buxton
Blanche Lee
Joyce Whitelaw

THE ORCHESTRA

Edgar L. Darnell . . . . . Director

Leonidas T. Holland . . . . . Pianist

Paisley Shackelford
Lucille Smith
Denver Fike
Hubert Barber
John B. Williams
Grady Moss

LEONIDAS HOLLAND . . . . . Director

LILLIE MAE BROWN
ROBERT NEIL
LENA WEBB
ANDY T. RITCHIE, JR. (Cert.)
ELEANOR MOODY
JAMES GREER
ELIZABETH EZELL
FRANK KENT (Diploma)
LUCILLE SMITH
DENVER FIKE
MARGARET FREEMAN
EMMA STANFORTH
CLEBURNE BEAN
CARL KING

ELISABETH MILLS . . . . . Assistant Director

MARY LEE RIGGS
NELSON BURTON
LORENA THOMPSON
M HOWARD SANDERS
FRED SCOTT (Certificate)

CHARLOTTE BROWN
HOOPER SCOTT
NEVA VAN BOSKIRK
JOE PHILLIPS
LULA MAI BOAZ (Diploma)

RAYMOND ROARK
KATHRYN LEE
MARIAN HENDERSON
GOLDIE JENKINS
LEONARD KIRK (Certificate)

COLLEGE QUARTET

Leonard Kirk	First Tenor
Robert Neil	Second Tenor
M. Howard Sanders	Baritone
Andy T. Ritchie	Basso

HIGH-SCHOOL QUARTET

Fred Scott	First Tenor
Hooper Scott	Second Tenor
Edward J. Craddock	Baritone
T. Poe Selley	Basso

THE SCHUBERT CHORAL CLUB

Leonidas T. Holland . . . . . Director
Frank Kent . . . . . Pianist

MEMBERS

Bernideen Powell
Margaret Freeman
Dorothy Fox
Nell Clark
Kathryn Cullum
Lena Webb
Nelson Burton
Robert Neil
Leonard Kirk
Hooper Scott
James Greer
Andy T. Ritchie, Jr.

FOUNDER'S DAY ORATORS

Harris J. Dark	"The Unknown School Teacher"
W. B. West, Jr.	"Visions and Dreams"
Edward J. Craddock	"Woodrow Wilson"
John P. Lewis (Winner)	"Sail On"
John B. Williams	"Our Constitution"
D. Ellis Walker	"Immortality"

DRAMATIC CLUB

Miss Ora Crabtree . . . . . Teacher

MEMBERS

Harris J. Dark
Mary York
Lois Dalton
Nell Clark
Ruby Landers
Nina Landrum
Sterling Jones
Elizabeth Yeagley
Mary Baker Gregory
Darleen Bell
Maggie Lou Morton
Lucy Craig
Harriet Orndorff
Mrs. R. E. Nesbitt
R. E. Nesbitt
Will Frances Journey
Lucille Smith
Sarah McRady
Elsie Acuff
Yater Tant
Grady Whitaker
James Greer
Edward J. Craddock
John B. Williams
Roy Jordan
Howard Andrews
John Cox
Marvin Powell
Rufus Underwood
Franklin Young

COSMOPOLITAN CLUB

Pearl Allinder	West Virginia
Lois Buxton	West Virginia
Clarence Evans	Kentucky
Dorothy Gillispie	Arkansas
Mary Florence Hayes	Kentucky
Edward Henthorne	Virginia
Will Frances Journey	North Carolina
Ruby Landers	Florida
Nina Landrum	Kentucky
Earl Marsh	Texas
Iki Naemura	Japan
C. L. Overturf	Illinois
Katie Rhea	Kentucky
Mary Lee Riggs	California
Pauline Shearer	Kentucky
Lucille Smith	Missouri
Emma L. Stanforth	Ohio
Buford Tucker	Kentucky
Frank Tunks	Kentucky
Neva Van Boskirk	Colorado
Mary York	Kentucky

MATRONS

Mrs. F. B. Owen	Matron of Avalon Home
Louise G. Thompson	Assistant Matron of Avalon Home
Elisabeth Mills	Assistant Matron of Avalon Home
Lillie Mae Brown	Assistant Matron of Avalon Home
Lila Davis	Assistant Matron of Avalon Home
Katherine Lewis	Matron of Dining Hall

BOOK IV

Feature Section

The Most Attractive Girls

LENA WEBB

ELEANOR MOODY

FLORENCE DENTON

The Most Handsome Boys

T. Poe Selley

Rufus Underwood

Robert Neil

The Most Intellectual

Kathryn Cullum

Helen Gotto

Harris J. Dark

WINNERS IN WHO'S WHO CONTEST

MOST POPULAR GIRLS

Eleanor Moody
Lena Webb
Nell Clark

MOST POPULAR BOYS

J. Sam Smith
Sterling Jones
Luther Deacon

MOST MODEST

Enola Rucker
Irene Wynns
Helen Gotto

FRIENDLIEST

Lena Webb
Luther Deacon
Nell Clark

MOST TALENTED

Edd Holt
Lucille Smith
Frank Kent

MOST STUDIOUS

Herbert Nance
Kathryn Cullum
Jesse Savage

WINNERS IN WHO'S WHO CONTEST

BRIGHTEST PROSPECTS

Leonard Kirk
Andy T. Ritchie, Jr.
Harris J. Dark

MOST STRIKING PERSONALITY

James Greer
Nell Clark
Andy T. Ritchie, Jr.

MOST TALKATIVE

D. Ellis Walker
Nell Clark

WITTIEST

William Thurman
Edd Holt
Hugh Kirk

JOLLIEST

Luther Deacon
Nell Clark
Edd Holt

NEATEST

Eleanor Moody
Mary York

The Best All-Round Students

IRENE WYNNS

HARRIS J. DARK

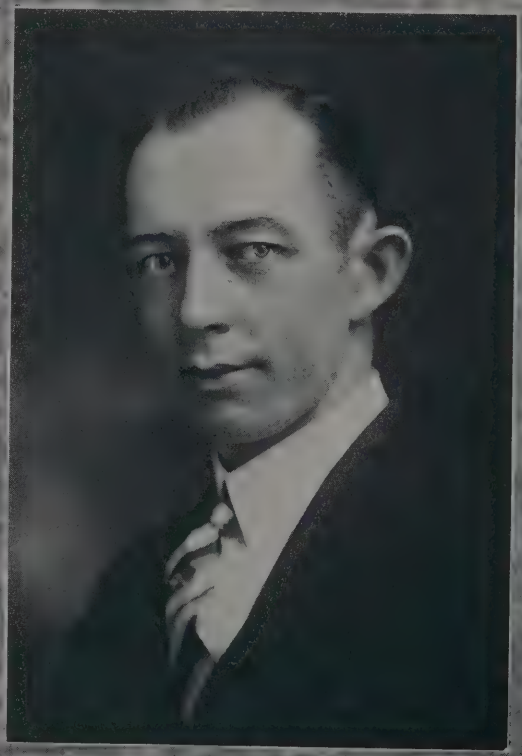

JOHN P. LEWIS

The Best Girl Athletes

Agnes Lewers

Charlotte Brown

Lena Webb

The Best Boy Athletes

NELSON BURTON

J. SAM SMITH

MARVIN MANN

BOOK V

Athletics

GIRLS' TENNIS CLUB

MEMBERS

Lena Webb
Lucille Smith
Edith Shofner
Mary Lee Riggs
Kathryn Lee
Pattie Benn Maughon
Sadie Belle Sweeney
Margaret Davis Carter
Inez Anderegg
Ruby Landers
Florence Denton
Nina Landrum
Eleanor Moody
Will Frances Journey
Irene Wynns
Bettie Mayberry
Nell Clark
Charlotte Brown
Ray Holder
Jennie Sue Willis
Olivia Dodd
Louise Thompson
Mary Patterson
Dixie Owen
Sarah McRady
Fleanor Bradshaw
Elizabeth Alexander
Neva Van Boskirk
Maggie Lou Morton
Esther Elliot
Annie Frances Alexander

BOYS' TENNIS CLUB

MEMBERS

Ed King
Charles Mingle
Leo Williams
John B. Williams
Robert Billingsley
Charles Hughes
Forrest Deacon
Grady Whitaker
Marvin Mann
Franklin Young
Calvin Hampton
Jesse Fox
Reed Bethurum
George Patterson
Wallace Woodruff
Billy Jack Fox
M. Howard Sanders
Luther Deacon
John Cox

GIRLS' BASKETBALL TEAM

Lena Webb	Forward
Charlotte Brown	Center
Agnes Lewers	Forward
Mary Lee Riggs	Guard
Irene Wynns	Center
Elizabeth Fox	Forward
Inez Anderegg	Forward
Ray Holder	Guard
Beulah Mullins	Guard
Katie Rhea	Forward

BASKETBALL ACTIVITIES

THIS is the first year that Lipscomb College has furnished a basketball team to the public. Even yet her teams do not play any outside the city of Nashville. But still our teams have made for themselves a record and have let Nashville know that Lipscomb College is on the map and that in her walls are some cage tossers who show themselves athletes.

In the College Department there were two teams. Coach E. L. Darnell, seeing two leagues in the city, wanted our school to have a hand in both.

The Nashville City League would have been quite incomplete had it not been for the team in yellow uniforms with "Lipscomb" in purple letters across their chests. This team, though unknown before this season, added interest to the games, showed to the other teams of the league that they could give some competition, and did credit to David Lipscomb College. Although they did not win the championship, they lost only a very few games and finished the season in high rank in the City League. The players of the team were: Leo Williams, Marvin Mann, Earl Marsh, Robert Holcomb, James Kolb, Carl Monroe, John B. Williams, Denver Fike, and E. L. Darnell.

A team of no less ability or praiseworthiness was that which represented David Lipscomb in the Nashville Sunday School League. The Sunday school at this place furnished: Leo L. Boles, Basil Hall, Paul McKee, Hugh Kirk, Wallace Woodruff, George Lewers, Carlos Cook, Grady Moss, and Paul Richardson—the team that defeated all other teams in the league except the East End Methodist team. Our team lost only two games, both of them to the East End team. Lipscomb held second place in the league.

After finishing a very successful season in both city and Sunday School Leagues, David Lipscomb entered the Park Basketball Tournament. The Park League was composed of the strongest teams in Nashville. The team presented was a combination of the Sunday School and City League teams. The players were: Mann, Cook, Kolb, Leo Williams, Boles, Woodruff, Darnell, Holcomb, and Marsh. They were defeated in the final game by the Nash. Ams.

The Girls' Team did remarkably well during the season. They won a good percentage of the games played and gave interesting competition in the games they lost.

The Boys' High School Squad showed great ability. It was composed of: J. Sam Smith, Roy Jordan, Elgie McAllister, Nelson Burton, Robert Billingsley, Hooper Scott, Thomas Dunn, Oscar McKee, and Alton Todd. This team lost but few games, and were eliminated from the district tournament by Goodlettsville High School.

For the splendid records made by our teams we are deeply indebted to the untiring efforts of our much-beloved and able coach, Mr. Darnell.

HUGH KIRK,
Sport Editor for Babbler.

HONOR TO WHOM HONOR IS DUE

The Senior High School Class is recognized as winners in the Subscription Contest that was sponsored recently by the Business Management of THE BACKLOG.

The fact that this group was on the job is proved by the strong rival they had—the Junior College Class.

Congratulations, Seniors!

AUTOGRAPHS

AUTOGRAPHS

AUTOGRAPHS

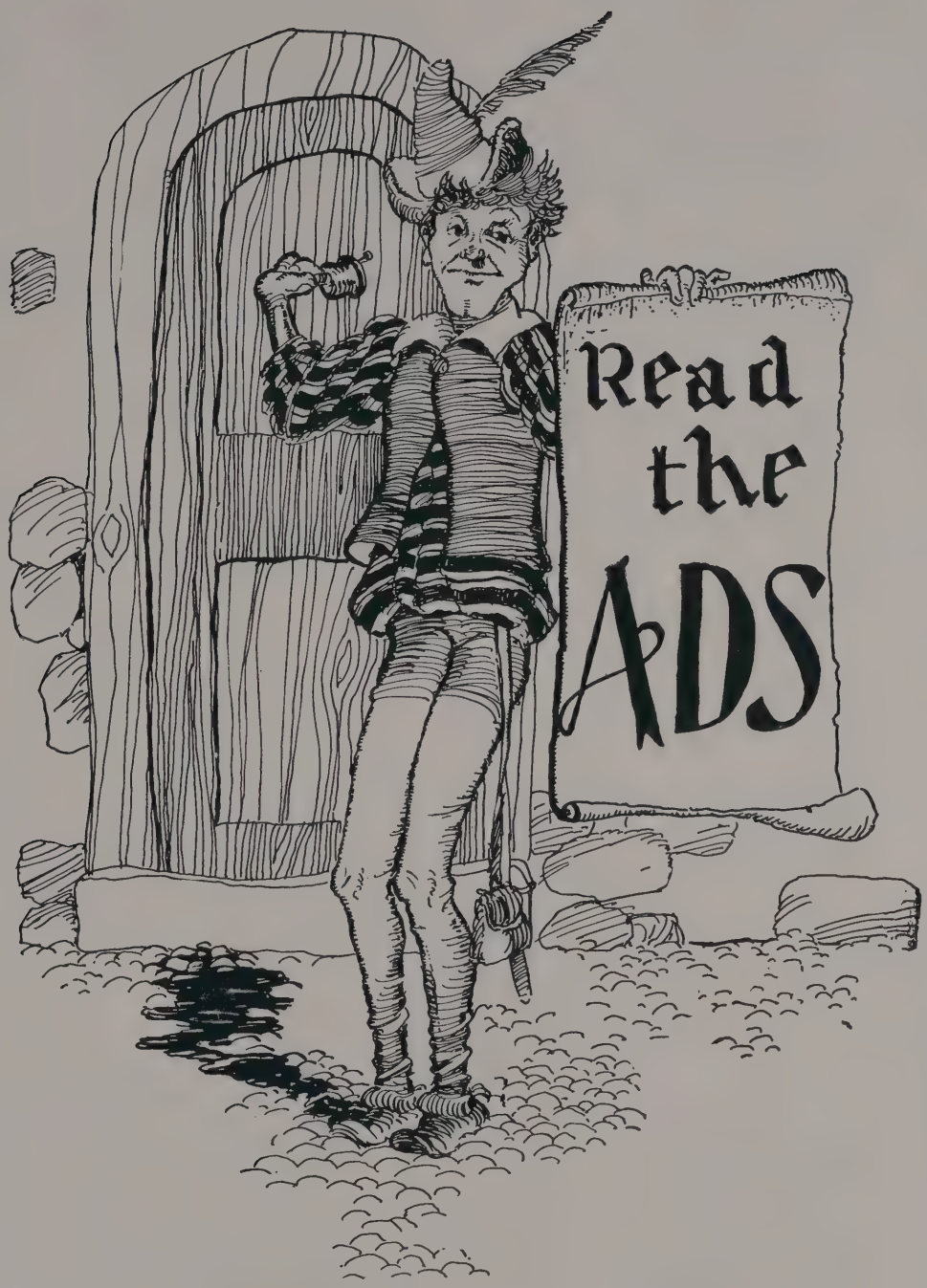
Read
the
ADS

Eat the Shacklett Way

Our courteous girls carry your tray to your choice seat.

The Coffee and Bread girls worry you to death with Hot Coffee and Hot Bread.

SHACKLETT'S
Pick-Food Cafeteria
411 Church Street

"The South's Largest Bookstore"

We carry a complete stock of fine Bibles and the best books of all publishers.

Ask for Our Catalogue

LAMAR & WHITMORE, Agts.

Publishing House M. E. Church, South
810 Broadway
NASHVILLE, TENN.

Abilene Christian College

Gives Bible courses to all.
Gives the B.A. degree to graduates.
Maintains a full four-year course.
Is a standard Senior College.
Member Association of Texas Colleges.
Offers Pre-Medical and Pre-Law work.
Gives teachers' certificates on completion of Freshman year.
Additional certificate on completion of each succeeding year.
Permanent certificate to graduates.
Faculty of thirty-five. Sixteen with M.A. degrees.
Christian teaching and environment.
934 separate individuals attended Abilene Christian College last year.
A special welcome to graduates of David Lipscomb College.

Write for further information

Batsell Baxter, M.A., President

FALL TERM OPENS SEPTEMBER 20

COMPLIMENTS
of
A FRIEND

PHILLIPS & QUARLES
HARDWARE CO.

—Distributors—

SHERWIN-WILLIAMS Paints and Varnishes
P. & F. CORBIN, Builders' Hardware
RICHARDSON Roofing and Shingles
SQUARE DEAL Poultry Fencing
DE LAVAL Separators and Milkers

NASHVILLE, TENN.

The Students' Store

Students of David Lipscomb College have in the past found this a good store with which to trade.

We have the quality, the style, and the assortments desired at the price you want to pay.

Lebeck Bros.

More Than 54 Years of Service

"Greater Nashville's Greatest Store"

ENTERPRISE STOVES, RANGES, AND HEATERS

Everything Needed for the Kitchen, Dining Room, Laundry, and Dairy.

We can furnish Complete Equipments for Hotel and Cafe Kitchens and Dining Rooms.

CHINA, GLASS, AND ARTWARE

Phillips & Buttorff Mfg. Co.

217-223 Third Avenue, North
NASHVILLE, TENN.

A Policy for Every Need

LIFE AND CASUALTY INSURANCE COMPANY OF TENNESSEE

Nashville

Ordinary
Industrial Life
Commercial
Health and Accident
Travel and Pedestrian

A. M. Burton, President

Capital Stock, ONE MILLION DOLLARS

Elam's Notes on Bible Lessons

E. A. ELAM
Editor

Entire Year's Lessons and Comments in One Substantial Volume, 352 Pages.

A REAL HELP FOR ALL BIBLE STUDENTS

Price, 85 Cents per Copy, Postpaid, Anywhere.

Write for Sample Copies of Church of Christ Series of Bible Lesson Helps

Gospel Advocate Company
NASHVILLE, TENN.

W. A. McPHERSON
The Tailor
Cleaning, Pressing, Repairing and Altering
415½ CHURCH STREET

COOLEY'S BOOK SHOP
185 Eighth Avenue, North
Books Bought and Sold—Old and New

Joe Morse & Co.
Clothiers & Furnishers

WASHINGTON "DEE-CEE" BRAND
(Trade-Mark Registered U. S. Patent Office)
Handkerchiefs, Garters, and Suspenders
For Sale by Leading Merchants
Washington Mfg. Company
NASHVILLE, TENN.

DRAUGHON'S
Practical Business College
(Established in 1888)
Trains Young Men and Women for high-salaried positions and gets the positions for them.
Catalogue Free
H. HERBERT COONE
President
Draughon Building, Nashville

Write to the
M. E. Derryberry Company
WHOLESALE GROCERS
To Merchants Only
Complete and Up-to-Date
NASHVILLE, TENN.

"A Friend Indeed"
The
SOUTHERN INSURANCE COMPANY
Nashville Tennessee
LIFE, HEALTH, AND ACCIDENT INSURANCE
Positive Protection
RUSSELL E. SHARP, President

You Are Welcome Here
UNITED JEWELRY CO.
24 ARCADE

Come to See
M. I. Lusky Jewelry Co.
Seventh Avenue and Church Street
"When in Need of a Gift"

The B. H. Stief Jewelry Co.
Diamond Merchants—Silversmiths
Stationers—Jewelers
Stief's Corner
Church Street, Capitol Boulevard
Nashville, Tenn.

BUILT FOR TRAVEL
WHITE'S
The BAGGAGE Shop
2 STORES 607 CHURCH ST 21 ARCADE

L. A. BAUMAN & SON

House of Kuppenheimer and College Clothes

"Men's Wear That Men Wear"

417-419 Church Street

BEASLEY & SONS CO.

MANUFACTURERS AND DEALERS IN

Sash, Doors, Paints, Oils, Glass, Etc.

147-149-151 Third Avenue, North

NASHVILLE, TENN.

"Gifts That Last"

SAM SMALL JEWELRY CO.

J. H. COLES, JR., Manager

627 CHURCH STREET

Opposite Castner's

R. H. ALLEN A. L. WHITFIELD

ALLEN-WHITFIELD PAINT & GLASS COMPANY

WHOLESALE AND RETAIL DISTRIBUTORS

PRATT & LAMBERT'S VARNISH AND STAINS
LOWE BROS. PRODUCTS

Phone 6-6211 407 Church Street

Nashville Railway and Light Co.

Wishes You
WEALTH,
HAPPINESS,
and
USEFULNESS
in
LIFE

605 Church Street

EZELL'S DAIRY

PASTEURIZED
SWEET MILK
BUTTERMILK
CREAM
BUTTER

County 1104 Nolensville Road

If

You want first-class meat, you can rest assured that we have it.

ALEX WARNER & SON

Stall 17, City Market

Phone 6-7313

Phone Us When You Want It Again

"There's a Difference in Bread"

ASK YOUR GROCER FOR

HOLSUM

MADE BY

AMERICAN BREAD COMPANY

W. G. Thuss
PHOTOGRAPHER
ORIGINAL Thuss STUDIO
ESTABLISHED 1875
217 FIFTH AVE., N.
TELEPHONE 6-6232
NASHVILLE, TENN.

All Photographs in this Annual made by W. G. Thuss

STUDENTS AND PATRONS:

It is largely through the financial aid of our Advertisers that we are enabled to publish this annual. The staff therefore insists that our friends patronize our Advertisers.

Compliments of

D. L. C. BOOKSTORE

L. E. DEACON

DAVID LIPSCOMB STUDENTS WELCOME AT

Waverly Barber Shop

Cleaning and Pressing

G. L. LEWIS PHONE 7-9314

I take this occasion to congratulate the Students and Faculty upon the splendid progress being made at David Lipscomb College.

Very truly,

HORACE S. LIPSCOMB, *District Agent*

American National Insurance Co.

OF GALVESTON, TEXAS

The Largest Insurance Company in the South

Over $500,000,000 Life Insurance in Force

Local Offices, 1419-20-21 Nashville Trust Building

J. D. ALLEN & CO.

WHOLESALE DEALERS

EGGS, POULTRY AND BUTTER

Phone City Market—6-2943

The Cover for This Annual Was Created by

The David J. Molloy Co.

2857 N. Western Ave.

CHICAGO, ILL.

Compliments of

Ambrose Printing Co.

Joy's Flowers

Always Lovely

325 UNION ST. 601 CHURCH ST.

Nashville Products Company

110 Broadway

SANITARY, JANITOR AND SCHOOL SUPPLIES

Union
Cream of Quality
ICE CREAM

"Made Its Way by the Way It's Made"

GENERAL DRUG STORES

8th Ave. and Church St.

More for Less

HARRISON BROS.

Florists

617 CHURCH STREET

NASHVILLE, TENN.

MANNING DRUG CO.

"Try Our Store First"

DRUGS, SODAS, CIGARS, CANDIES

For Alert Service, Call

7-9218 — 7-5082

J. W. OWEN & CO.

STAPLE AND FANCY GROCERIES

6 Phones, 7-3161

12TH & CARUTHERS AVES.

NASHVILLE, TENN.

Carney & Johnson

SUITS TAILORED TO MEASURE AND READY MADE SUITS OF ALL MODELS

412 CHURCH STREET

Turn Your Spare Time Into Dollars ---

Selling Christmas Cards in Your Own Vicinity

Full Particulars on Request

AMERICAN ENGRAVING CO.
Nashville

NASHVILLE SURGICAL COMPANY

401 CHURCH STREET

LABORATORY EQUIPMENT
LABORATORY CHEMICALS

"The South's Foremost College Annual Engravers"

OUR SUPREMACY

IN THE SOUTHERN YEAR-BOOK FIELD IS THE RESULT OF PERSONAL SERVICE

THE CAPITOL ENGRAVING COMPANY

Has had more than twenty years of successful experience in Year-Book Designing and Engraving. They are recognized as the leaders in the creation and production of the better class of annuals. Their experience, equipment, corps of artists, designers and engravers are entirely at your disposal

CAPITOL ENGRAVING CO.

130-132-134-136 FOURTH AVENUE, NORTH

NASHVILLE
TENN.

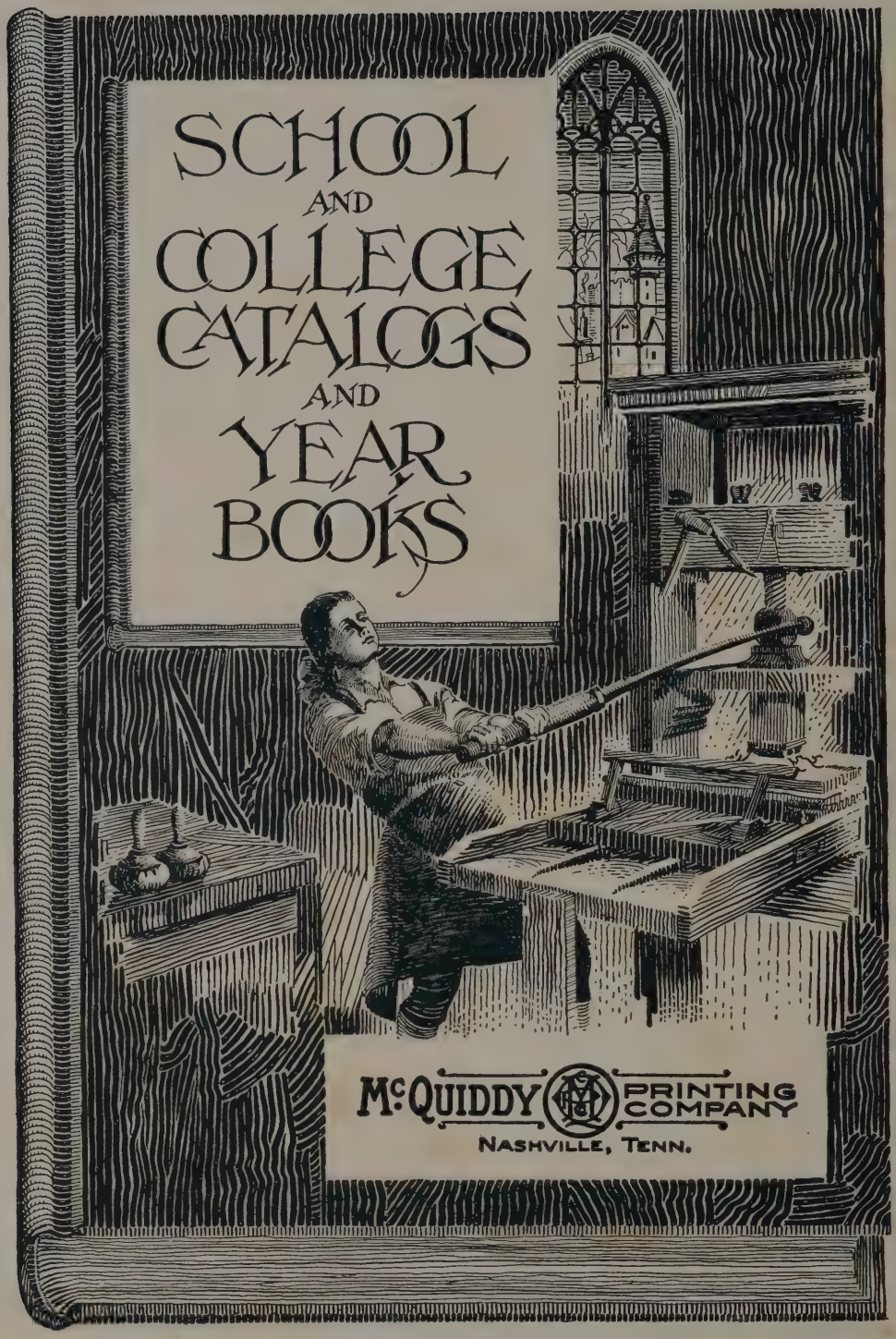
SCHOOL
AND
COLLEGE
CATALOGS
AND
YEAR
BOOKS
McQUIDDY PRINTING COMPANY
NASHVILLE, TENN.